

Alarm Status

Low	✓	OK
High	✓	OK

Recorder Info

Serial # : 0010017494	Model : HAXO-8	Battery : OK	Trip # : 135
User ID : cmro II STATIE TROACA 09 06			

Recorder Configuration

Start type : Date/Time start	Temperature alarms	Humidity alarms
Start delay : None	Lower : -30.0 °C after 2 Consecutive	Lower : 10.0 %RH
Interval : 5 Minutes	Upper : 50.0 °C after 2 Consecutive	Upper : 100.0 %RH
Alert indicator : Enabled lower & upper		
OK indicator : Enabled		

Recorded Data

First reading : 1/20/2017 5:20:00 PM	Temperature statistics	Humidity statistics
Last reading : 1/22/2017 5:30:00 PM	Lowest : -10.6 °C	Lowest : 78.2 %RH
Elapsed Time : 2 Days, 10 Minutes	@ 1/22/2017 2:55:00 AM	@ 1/20/2017 5:20:00 PM
Total readings : 579	Highest : -2.4 °C	Highest : 87.4 %RH
First evaluated : 1/20/2017 5:20:00 PM	@ 1/22/2017 4:50:00 PM	@ 1/21/2017 2:00:00 AM
Last evaluated : 1/22/2017 5:30:00 PM	Average reading : -6.8 °C	Average reading : 83.2 %RH
Evaluated Time : 2 Days, 10 Minutes	Standard Deviation (S) : 2.5 °C	Standard Deviation (S) : 2.0 %RH
Evaluated Readings : 579	Mean Kinetic -6.40 °C	

Low Alarm

Temperature	Triggered : (none)
	Time below : (none)
	Occurrences : 0
	°C - Minutes below : 0.00
Humidity	Triggered : (none)
	Time below : (none)
	Occurrences : 0

High Alarm

Temperature	Triggered : (none)
	Time above : (none)
	Occurrences : 0
	°C - Minutes above : 0.00
Humidity	Triggered : (none)
	Time above : (none)
	Occurrences : 0

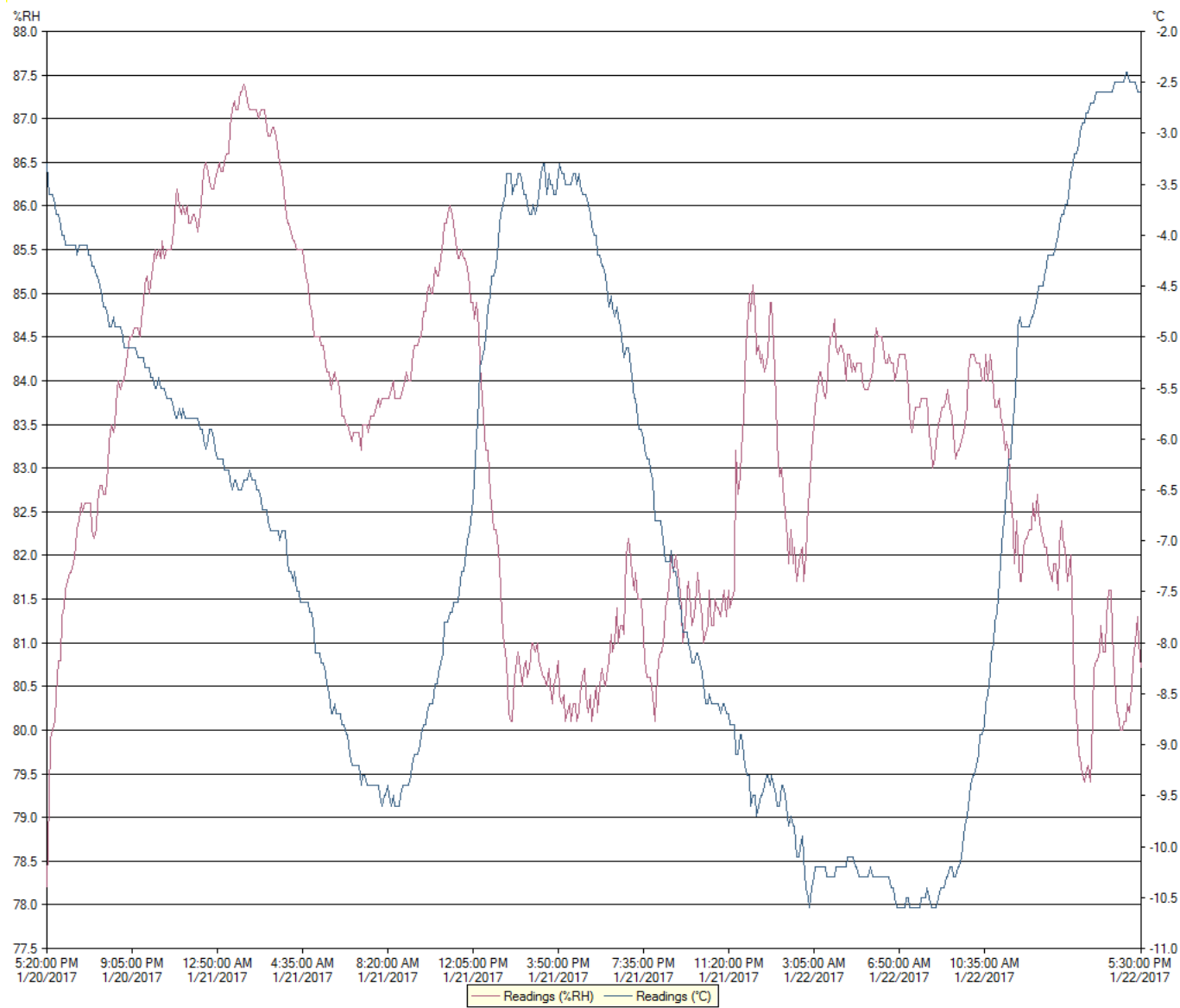

Chart

0010017494 - cmro II STATIE TROACA 09 06

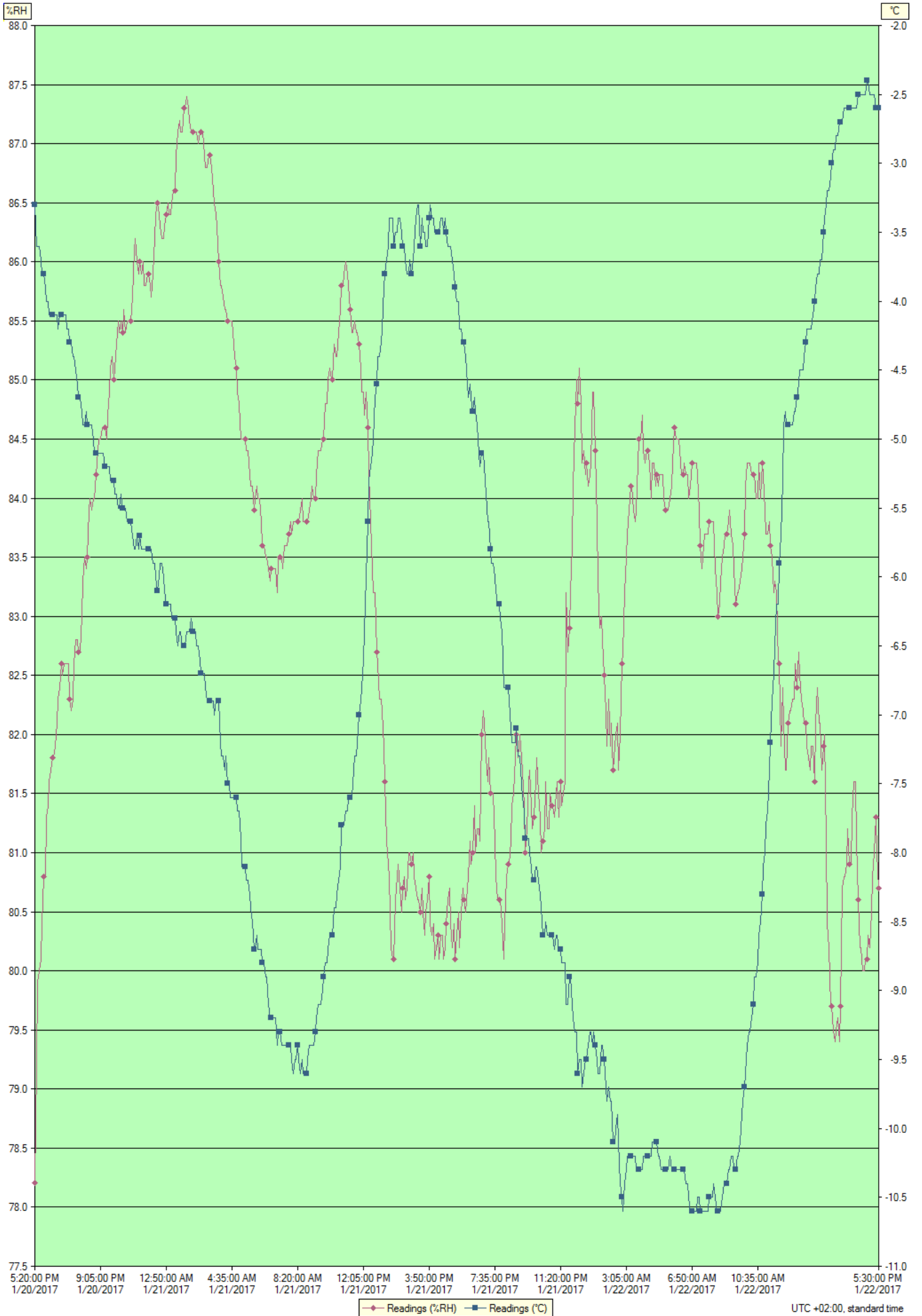

Index	Date	Time	%RH	°C
1	1/20/2017	5:20:00 PM	78.2	-3.3
2	1/20/2017	5:25:00 PM	79.2	-3.6
3	1/20/2017	5:30:00 PM	79.9	-3.6
4	1/20/2017	5:35:00 PM	80.0	-3.6
5	1/20/2017	5:40:00 PM	80.1	-3.7
6	1/20/2017	5:45:00 PM	80.4	-3.8
7	1/20/2017	5:50:00 PM	80.8	-3.8
8	1/20/2017	5:55:00 PM	80.8	-3.9
9	1/20/2017	6:00:00 PM	81.3	-4.0
10	1/20/2017	6:05:00 PM	81.4	-4.0
11	1/20/2017	6:10:00 PM	81.6	-4.1
12	1/20/2017	6:15:00 PM	81.7	-4.1
13	1/20/2017	6:20:00 PM	81.8	-4.1
14	1/20/2017	6:25:00 PM	81.8	-4.1
15	1/20/2017	6:30:00 PM	81.9	-4.1
16	1/20/2017	6:35:00 PM	82.1	-4.1
17	1/20/2017	6:40:00 PM	82.3	-4.2
18	1/20/2017	6:45:00 PM	82.4	-4.1
19	1/20/2017	6:50:00 PM	82.6	-4.1
20	1/20/2017	6:55:00 PM	82.5	-4.1
21	1/20/2017	7:00:00 PM	82.6	-4.1
22	1/20/2017	7:05:00 PM	82.6	-4.1
23	1/20/2017	7:10:00 PM	82.6	-4.2
24	1/20/2017	7:15:00 PM	82.6	-4.2
25	1/20/2017	7:20:00 PM	82.3	-4.3
26	1/20/2017	7:25:00 PM	82.2	-4.3
27	1/20/2017	7:30:00 PM	82.3	-4.4
28	1/20/2017	7:35:00 PM	82.6	-4.4
29	1/20/2017	7:40:00 PM	82.8	-4.5
30	1/20/2017	7:45:00 PM	82.8	-4.6
31	1/20/2017	7:50:00 PM	82.7	-4.7
32	1/20/2017	7:55:00 PM	82.7	-4.7
33	1/20/2017	8:00:00 PM	83.0	-4.8
34	1/20/2017	8:05:00 PM	83.3	-4.9
35	1/20/2017	8:10:00 PM	83.5	-4.9
36	1/20/2017	8:15:00 PM	83.4	-4.8
37	1/20/2017	8:20:00 PM	83.5	-4.9
38	1/20/2017	8:25:00 PM	83.9	-4.9
39	1/20/2017	8:30:00 PM	84.0	-4.9
40	1/20/2017	8:35:00 PM	83.9	-4.9
41	1/20/2017	8:40:00 PM	84.0	-5.0
42	1/20/2017	8:45:00 PM	84.0	-5.1
43	1/20/2017	8:50:00 PM	84.2	-5.1
44	1/20/2017	8:55:00 PM	84.4	-5.1
45	1/20/2017	9:00:00 PM	84.5	-5.1
46	1/20/2017	9:05:00 PM	84.5	-5.1
47	1/20/2017	9:10:00 PM	84.6	-5.1
48	1/20/2017	9:15:00 PM	84.6	-5.1
49	1/20/2017	9:20:00 PM	84.6	-5.2
50	1/20/2017	9:25:00 PM	84.5	-5.2
51	1/20/2017	9:30:00 PM	84.7	-5.2
52	1/20/2017	9:35:00 PM	84.9	-5.2
53	1/20/2017	9:40:00 PM	85.1	-5.3
54	1/20/2017	9:45:00 PM	85.2	-5.3
55	1/20/2017	9:50:00 PM	85.0	-5.3
56	1/20/2017	9:55:00 PM	85.1	-5.4
57	1/20/2017	10:00:00 PM	85.3	-5.4
58	1/20/2017	10:05:00 PM	85.5	-5.5
59	1/20/2017	10:10:00 PM	85.4	-5.5
60	1/20/2017	10:15:00 PM	85.5	-5.4
61	1/20/2017	10:20:00 PM	85.4	-5.5
62	1/20/2017	10:25:00 PM	85.6	-5.5
63	1/20/2017	10:30:00 PM	85.4	-5.5
64	1/20/2017	10:35:00 PM	85.5	-5.6
65	1/20/2017	10:40:00 PM	85.5	-5.6
66	1/20/2017	10:45:00 PM	85.5	-5.6
67	1/20/2017	10:50:00 PM	85.5	-5.6
68	1/20/2017	10:55:00 PM	85.7	-5.7
69	1/20/2017	11:00:00 PM	86.1	-5.8
70	1/20/2017	11:05:00 PM	86.2	-5.8
71	1/20/2017	11:10:00 PM	86.0	-5.7
72	1/20/2017	11:15:00 PM	85.9	-5.8
73	1/20/2017	11:20:00 PM	86.0	-5.7
74	1/20/2017	11:25:00 PM	85.9	-5.8
75	1/20/2017	11:30:00 PM	86.0	-5.8
76	1/20/2017	11:35:00 PM	85.8	-5.8
77	1/20/2017	11:40:00 PM	85.8	-5.8

Index	Date	Time	%RH	°C
78	1/20/2017	11:45:00 PM	85.9	-5.8
79	1/20/2017	11:50:00 PM	85.9	-5.8
80	1/20/2017	11:55:00 PM	85.8	-5.8
81	1/21/2017	12:00:00 AM	85.7	-5.8
82	1/21/2017	12:05:00 AM	85.9	-5.9
83	1/21/2017	12:10:00 AM	86.2	-5.9
84	1/21/2017	12:15:00 AM	86.4	-6.0
85	1/21/2017	12:20:00 AM	86.5	-6.1
86	1/21/2017	12:25:00 AM	86.4	-6.0
87	1/21/2017	12:30:00 AM	86.3	-5.9
88	1/21/2017	12:35:00 AM	86.2	-5.9
89	1/21/2017	12:40:00 AM	86.2	-6.0
90	1/21/2017	12:45:00 AM	86.3	-6.1
91	1/21/2017	12:50:00 AM	86.4	-6.2
92	1/21/2017	12:55:00 AM	86.5	-6.2
93	1/21/2017	1:00:00 AM	86.4	-6.2
94	1/21/2017	1:05:00 AM	86.4	-6.2
95	1/21/2017	1:10:00 AM	86.5	-6.3
96	1/21/2017	1:15:00 AM	86.6	-6.3
97	1/21/2017	1:20:00 AM	86.6	-6.3
98	1/21/2017	1:25:00 AM	86.9	-6.4
99	1/21/2017	1:30:00 AM	87.1	-6.5
100	1/21/2017	1:35:00 AM	87.2	-6.4
101	1/21/2017	1:40:00 AM	87.1	-6.4
102	1/21/2017	1:45:00 AM	87.1	-6.5
103	1/21/2017	1:50:00 AM	87.3	-6.5
104	1/21/2017	1:55:00 AM	87.3	-6.5
105	1/21/2017	2:00:00 AM	87.4	-6.4
106	1/21/2017	2:05:00 AM	87.3	-6.4
107	1/21/2017	2:10:00 AM	87.2	-6.4
108	1/21/2017	2:15:00 AM	87.1	-6.3
109	1/21/2017	2:20:00 AM	87.1	-6.4
110	1/21/2017	2:25:00 AM	87.1	-6.4
111	1/21/2017	2:30:00 AM	87.1	-6.4
112	1/21/2017	2:35:00 AM	87.1	-6.5
113	1/21/2017	2:40:00 AM	87.0	-6.5
114	1/21/2017	2:45:00 AM	87.1	-6.6
115	1/21/2017	2:50:00 AM	87.1	-6.7
116	1/21/2017	2:55:00 AM	87.1	-6.7
117	1/21/2017	3:00:00 AM	86.9	-6.7
118	1/21/2017	3:05:00 AM	86.8	-6.8
119	1/21/2017	3:10:00 AM	86.8	-6.9
120	1/21/2017	3:15:00 AM	86.9	-6.9
121	1/21/2017	3:20:00 AM	86.9	-6.9
122	1/21/2017	3:25:00 AM	86.8	-6.9
123	1/21/2017	3:30:00 AM	86.6	-6.9
124	1/21/2017	3:35:00 AM	86.5	-7.0
125	1/21/2017	3:40:00 AM	86.4	-6.9
126	1/21/2017	3:45:00 AM	86.3	-6.9
127	1/21/2017	3:50:00 AM	86.0	-6.9
128	1/21/2017	3:55:00 AM	85.8	-7.2
129	1/21/2017	4:00:00 AM	85.8	-7.3
130	1/21/2017	4:05:00 AM	85.7	-7.3
131	1/21/2017	4:10:00 AM	85.6	-7.4
132	1/21/2017	4:15:00 AM	85.6	-7.3
133	1/21/2017	4:20:00 AM	85.5	-7.5
134	1/21/2017	4:25:00 AM	85.5	-7.5
135	1/21/2017	4:30:00 AM	85.5	-7.6
136	1/21/2017	4:35:00 AM	85.5	-7.6
137	1/21/2017	4:40:00 AM	85.3	-7.6
138	1/21/2017	4:45:00 AM	85.2	-7.6
139	1/21/2017	4:50:00 AM	85.1	-7.6
140	1/21/2017	4:55:00 AM	84.9	-7.7
141	1/21/2017	5:00:00 AM	84.8	-7.7
142	1/21/2017	5:05:00 AM	84.5	-7.9
143	1/21/2017	5:10:00 AM	84.5	-8.1
144	1/21/2017	5:15:00 AM	84.5	-8.1
145	1/21/2017	5:20:00 AM	84.5	-8.1
146	1/21/2017	5:25:00 AM	84.4	-8.2
147	1/21/2017	5:30:00 AM	84.4	-8.2
148	1/21/2017	5:35:00 AM	84.2	-8.3
149	1/21/2017	5:40:00 AM	84.1	-8.4
150	1/21/2017	5:45:00 AM	84.1	-8.5
151	1/21/2017	5:50:00 AM	83.9	-8.7
152	1/21/2017	5:55:00 AM	84.0	-8.7
153	1/21/2017	6:00:00 AM	84.1	-8.6
154	1/21/2017	6:05:00 AM	84.0	-8.7

Index	Date	Time	%RH	°C
155	1/21/2017	6:10:00 AM	84.0	-8.7
156	1/21/2017	6:15:00 AM	83.8	-8.7
157	1/21/2017	6:20:00 AM	83.6	-8.8
158	1/21/2017	6:25:00 AM	83.6	-8.8
159	1/21/2017	6:30:00 AM	83.5	-8.9
160	1/21/2017	6:35:00 AM	83.5	-8.9
161	1/21/2017	6:40:00 AM	83.4	-9.1
162	1/21/2017	6:45:00 AM	83.3	-9.2
163	1/21/2017	6:50:00 AM	83.4	-9.2
164	1/21/2017	6:55:00 AM	83.4	-9.2
165	1/21/2017	7:00:00 AM	83.4	-9.2
166	1/21/2017	7:05:00 AM	83.4	-9.2
167	1/21/2017	7:10:00 AM	83.2	-9.4
168	1/21/2017	7:15:00 AM	83.5	-9.3
169	1/21/2017	7:20:00 AM	83.5	-9.3
170	1/21/2017	7:25:00 AM	83.5	-9.4
171	1/21/2017	7:30:00 AM	83.4	-9.4
172	1/21/2017	7:35:00 AM	83.6	-9.4
173	1/21/2017	7:40:00 AM	83.6	-9.4
174	1/21/2017	7:45:00 AM	83.6	-9.4
175	1/21/2017	7:50:00 AM	83.7	-9.4
176	1/21/2017	7:55:00 AM	83.8	-9.4
177	1/21/2017	8:00:00 AM	83.7	-9.5
178	1/21/2017	8:05:00 AM	83.8	-9.6
179	1/21/2017	8:10:00 AM	83.8	-9.5
180	1/21/2017	8:15:00 AM	83.8	-9.5
181	1/21/2017	8:20:00 AM	83.8	-9.4
182	1/21/2017	8:25:00 AM	83.8	-9.5
183	1/21/2017	8:30:00 AM	83.9	-9.6
184	1/21/2017	8:35:00 AM	84.0	-9.5
185	1/21/2017	8:40:00 AM	83.8	-9.6
186	1/21/2017	8:45:00 AM	83.8	-9.6
187	1/21/2017	8:50:00 AM	83.8	-9.6
188	1/21/2017	8:55:00 AM	83.8	-9.5
189	1/21/2017	9:00:00 AM	83.9	-9.4
190	1/21/2017	9:05:00 AM	84.0	-9.4
191	1/21/2017	9:10:00 AM	84.1	-9.4
192	1/21/2017	9:15:00 AM	84.0	-9.4
193	1/21/2017	9:20:00 AM	84.0	-9.3
194	1/21/2017	9:25:00 AM	84.2	-9.2
195	1/21/2017	9:30:00 AM	84.4	-9.1
196	1/21/2017	9:35:00 AM	84.4	-9.1
197	1/21/2017	9:40:00 AM	84.4	-9.1
198	1/21/2017	9:45:00 AM	84.5	-9.0
199	1/21/2017	9:50:00 AM	84.5	-8.9
200	1/21/2017	9:55:00 AM	84.8	-8.8
201	1/21/2017	10:00:00 AM	84.8	-8.8
202	1/21/2017	10:05:00 AM	85.0	-8.7
203	1/21/2017	10:10:00 AM	85.1	-8.6
204	1/21/2017	10:15:00 AM	85.0	-8.6
205	1/21/2017	10:20:00 AM	85.0	-8.6
206	1/21/2017	10:25:00 AM	85.3	-8.4
207	1/21/2017	10:30:00 AM	85.2	-8.4
208	1/21/2017	10:35:00 AM	85.2	-8.3
209	1/21/2017	10:40:00 AM	85.4	-8.2
210	1/21/2017	10:45:00 AM	85.6	-8.1
211	1/21/2017	10:50:00 AM	85.8	-7.8
212	1/21/2017	10:55:00 AM	85.8	-7.8
213	1/21/2017	11:00:00 AM	85.9	-7.8
214	1/21/2017	11:05:00 AM	86.0	-7.7
215	1/21/2017	11:10:00 AM	85.9	-7.7
216	1/21/2017	11:15:00 AM	85.8	-7.6
217	1/21/2017	11:20:00 AM	85.6	-7.6
218	1/21/2017	11:25:00 AM	85.4	-7.6
219	1/21/2017	11:30:00 AM	85.4	-7.5
220	1/21/2017	11:35:00 AM	85.5	-7.3
221	1/21/2017	11:40:00 AM	85.4	-7.3
222	1/21/2017	11:45:00 AM	85.4	-7.2
223	1/21/2017	11:50:00 AM	85.3	-7.0
224	1/21/2017	11:55:00 AM	85.1	-6.9
225	1/21/2017	12:00:00 PM	84.9	-6.8
226	1/21/2017	12:05:00 PM	84.9	-6.6
227	1/21/2017	12:10:00 PM	84.7	-6.4
228	1/21/2017	12:15:00 PM	84.9	-6.0
229	1/21/2017	12:20:00 PM	84.6	-5.6
230	1/21/2017	12:25:00 PM	84.2	-5.3
231	1/21/2017	12:30:00 PM	83.8	-5.2

Index	Date	Time	%RH	°C
232	1/21/2017	12:35:00 PM	83.4	-5.1
233	1/21/2017	12:40:00 PM	83.2	-5.0
234	1/21/2017	12:45:00 PM	83.2	-4.7
235	1/21/2017	12:50:00 PM	82.7	-4.6
236	1/21/2017	12:55:00 PM	82.6	-4.4
237	1/21/2017	1:00:00 PM	82.3	-4.4
238	1/21/2017	1:05:00 PM	82.3	-4.3
239	1/21/2017	1:10:00 PM	82.2	-4.2
240	1/21/2017	1:15:00 PM	81.9	-3.9
241	1/21/2017	1:20:00 PM	81.6	-3.8
242	1/21/2017	1:25:00 PM	81.1	-3.7
243	1/21/2017	1:30:00 PM	80.9	-3.6
244	1/21/2017	1:35:00 PM	80.8	-3.4
245	1/21/2017	1:40:00 PM	80.2	-3.4
246	1/21/2017	1:45:00 PM	80.1	-3.4
247	1/21/2017	1:50:00 PM	80.1	-3.6
248	1/21/2017	1:55:00 PM	80.6	-3.5
249	1/21/2017	2:00:00 PM	80.8	-3.5
250	1/21/2017	2:05:00 PM	80.9	-3.4
251	1/21/2017	2:10:00 PM	80.7	-3.4
252	1/21/2017	2:15:00 PM	80.5	-3.5
253	1/21/2017	2:20:00 PM	80.7	-3.6
254	1/21/2017	2:25:00 PM	80.8	-3.6
255	1/21/2017	2:30:00 PM	80.6	-3.7
256	1/21/2017	2:35:00 PM	80.7	-3.8
257	1/21/2017	2:40:00 PM	81.0	-3.8
258	1/21/2017	2:45:00 PM	81.0	-3.7
259	1/21/2017	2:50:00 PM	80.9	-3.8
260	1/21/2017	2:55:00 PM	81.0	-3.7
261	1/21/2017	3:00:00 PM	80.8	-3.6
262	1/21/2017	3:05:00 PM	80.7	-3.4
263	1/21/2017	3:10:00 PM	80.6	-3.3
264	1/21/2017	3:15:00 PM	80.6	-3.3
265	1/21/2017	3:20:00 PM	80.5	-3.6
266	1/21/2017	3:25:00 PM	80.7	-3.4
267	1/21/2017	3:30:00 PM	80.5	-3.5
268	1/21/2017	3:35:00 PM	80.3	-3.5
269	1/21/2017	3:40:00 PM	80.5	-3.6
270	1/21/2017	3:45:00 PM	80.6	-3.6
271	1/21/2017	3:50:00 PM	80.8	-3.4
272	1/21/2017	3:55:00 PM	80.4	-3.3
273	1/21/2017	4:00:00 PM	80.3	-3.4
274	1/21/2017	4:05:00 PM	80.4	-3.4
275	1/21/2017	4:10:00 PM	80.1	-3.5
276	1/21/2017	4:15:00 PM	80.2	-3.5
277	1/21/2017	4:20:00 PM	80.3	-3.5
278	1/21/2017	4:25:00 PM	80.1	-3.5
279	1/21/2017	4:30:00 PM	80.3	-3.4
280	1/21/2017	4:35:00 PM	80.3	-3.4
281	1/21/2017	4:40:00 PM	80.1	-3.5
282	1/21/2017	4:45:00 PM	80.2	-3.4
283	1/21/2017	4:50:00 PM	80.4	-3.5
284	1/21/2017	4:55:00 PM	80.6	-3.6
285	1/21/2017	5:00:00 PM	80.7	-3.6
286	1/21/2017	5:05:00 PM	80.4	-3.6
287	1/21/2017	5:10:00 PM	80.2	-3.7
288	1/21/2017	5:15:00 PM	80.4	-3.8
289	1/21/2017	5:20:00 PM	80.1	-3.9
290	1/21/2017	5:25:00 PM	80.3	-4.0
291	1/21/2017	5:30:00 PM	80.5	-4.0
292	1/21/2017	5:35:00 PM	80.2	-4.2
293	1/21/2017	5:40:00 PM	80.5	-4.2
294	1/21/2017	5:45:00 PM	80.7	-4.3
295	1/21/2017	5:50:00 PM	80.6	-4.3
296	1/21/2017	5:55:00 PM	80.5	-4.4
297	1/21/2017	6:00:00 PM	80.7	-4.6
298	1/21/2017	6:05:00 PM	80.8	-4.7
299	1/21/2017	6:10:00 PM	81.1	-4.6
300	1/21/2017	6:15:00 PM	80.9	-4.7
301	1/21/2017	6:20:00 PM	81.0	-4.8
302	1/21/2017	6:25:00 PM	81.4	-4.7
303	1/21/2017	6:30:00 PM	81.0	-4.8
304	1/21/2017	6:35:00 PM	81.2	-4.9
305	1/21/2017	6:40:00 PM	81.2	-5.1
306	1/21/2017	6:45:00 PM	81.1	-5.2
307	1/21/2017	6:50:00 PM	82.0	-5.1
308	1/21/2017	6:55:00 PM	82.2	-5.1

Index	Date	Time	%RH	°C
309	1/21/2017	7:00:00 PM	82.1	-5.2
310	1/21/2017	7:05:00 PM	81.8	-5.4
311	1/21/2017	7:10:00 PM	81.6	-5.6
312	1/21/2017	7:15:00 PM	81.8	-5.6
313	1/21/2017	7:20:00 PM	81.5	-5.8
314	1/21/2017	7:25:00 PM	81.5	-5.9
315	1/21/2017	7:30:00 PM	81.5	-5.9
316	1/21/2017	7:35:00 PM	81.1	-6.0
317	1/21/2017	7:40:00 PM	80.8	-6.1
318	1/21/2017	7:45:00 PM	80.6	-6.2
319	1/21/2017	7:50:00 PM	80.6	-6.2
320	1/21/2017	7:55:00 PM	80.6	-6.3
321	1/21/2017	8:00:00 PM	80.4	-6.4
322	1/21/2017	8:05:00 PM	80.1	-6.8
323	1/21/2017	8:10:00 PM	80.4	-6.8
324	1/21/2017	8:15:00 PM	80.8	-6.8
325	1/21/2017	8:20:00 PM	80.9	-6.8
326	1/21/2017	8:25:00 PM	80.9	-6.9
327	1/21/2017	8:30:00 PM	81.1	-7.1
328	1/21/2017	8:35:00 PM	81.4	-7.2
329	1/21/2017	8:40:00 PM	81.5	-7.2
330	1/21/2017	8:45:00 PM	81.8	-7.2
331	1/21/2017	8:50:00 PM	82.0	-7.1
332	1/21/2017	8:55:00 PM	81.8	-7.3
333	1/21/2017	9:00:00 PM	82.0	-7.3
334	1/21/2017	9:05:00 PM	81.9	-7.4
335	1/21/2017	9:10:00 PM	81.7	-7.6
336	1/21/2017	9:15:00 PM	81.4	-7.7
337	1/21/2017	9:20:00 PM	81.0	-7.9
338	1/21/2017	9:25:00 PM	81.2	-7.9
339	1/21/2017	9:30:00 PM	81.6	-7.9
340	1/21/2017	9:35:00 PM	81.7	-8.0
341	1/21/2017	9:40:00 PM	81.4	-8.1
342	1/21/2017	9:45:00 PM	81.2	-8.2
343	1/21/2017	9:50:00 PM	81.3	-8.2
344	1/21/2017	9:55:00 PM	81.6	-8.1
345	1/21/2017	10:00:00 PM	81.8	-8.1
346	1/21/2017	10:05:00 PM	81.5	-8.2
347	1/21/2017	10:10:00 PM	81.3	-8.3
348	1/21/2017	10:15:00 PM	81.0	-8.4
349	1/21/2017	10:20:00 PM	81.1	-8.6
350	1/21/2017	10:25:00 PM	81.2	-8.6
351	1/21/2017	10:30:00 PM	81.6	-8.5
352	1/21/2017	10:35:00 PM	81.2	-8.6
353	1/21/2017	10:40:00 PM	81.2	-8.6
354	1/21/2017	10:45:00 PM	81.5	-8.6
355	1/21/2017	10:50:00 PM	81.4	-8.6
356	1/21/2017	10:55:00 PM	81.4	-8.6
357	1/21/2017	11:00:00 PM	81.3	-8.7
358	1/21/2017	11:05:00 PM	81.5	-8.6
359	1/21/2017	11:10:00 PM	81.6	-8.6
360	1/21/2017	11:15:00 PM	81.3	-8.7
361	1/21/2017	11:20:00 PM	81.6	-8.7
362	1/21/2017	11:25:00 PM	81.4	-8.8
363	1/21/2017	11:30:00 PM	81.5	-8.8
364	1/21/2017	11:35:00 PM	81.6	-8.8
365	1/21/2017	11:40:00 PM	83.2	-9.1
366	1/21/2017	11:45:00 PM	82.7	-9.1
367	1/21/2017	11:50:00 PM	82.9	-8.9
368	1/21/2017	11:55:00 PM	83.2	-8.9
369	1/22/2017	12:00:00 AM	83.6	-9.1
370	1/22/2017	12:05:00 AM	84.1	-9.2
371	1/22/2017	12:10:00 AM	84.6	-9.3
372	1/22/2017	12:15:00 AM	85.0	-9.3
373	1/22/2017	12:20:00 AM	84.8	-9.6
374	1/22/2017	12:25:00 AM	85.1	-9.5
375	1/22/2017	12:30:00 AM	84.8	-9.5
376	1/22/2017	12:35:00 AM	84.3	-9.7
377	1/22/2017	12:40:00 AM	84.4	-9.6
378	1/22/2017	12:45:00 AM	84.2	-9.5
379	1/22/2017	12:50:00 AM	84.3	-9.5
380	1/22/2017	12:55:00 AM	84.1	-9.4
381	1/22/2017	1:00:00 AM	84.2	-9.3
382	1/22/2017	1:05:00 AM	84.3	-9.3
383	1/22/2017	1:10:00 AM	84.9	-9.4
384	1/22/2017	1:15:00 AM	84.9	-9.3
385	1/22/2017	1:20:00 AM	84.4	-9.4

Index	Date	Time	%RH	°C
386	1/22/2017	1:25:00 AM	83.8	-9.5
387	1/22/2017	1:30:00 AM	83.3	-9.6
388	1/22/2017	1:35:00 AM	82.9	-9.6
389	1/22/2017	1:40:00 AM	83.0	-9.4
390	1/22/2017	1:45:00 AM	82.8	-9.4
391	1/22/2017	1:50:00 AM	82.5	-9.5
392	1/22/2017	1:55:00 AM	82.2	-9.7
393	1/22/2017	2:00:00 AM	81.9	-9.8
394	1/22/2017	2:05:00 AM	82.3	-9.7
395	1/22/2017	2:10:00 AM	81.9	-9.8
396	1/22/2017	2:15:00 AM	82.1	-9.8
397	1/22/2017	2:20:00 AM	81.7	-10.1
398	1/22/2017	2:25:00 AM	81.9	-10.1
399	1/22/2017	2:30:00 AM	82.0	-10.0
400	1/22/2017	2:35:00 AM	82.1	-9.9
401	1/22/2017	2:40:00 AM	81.7	-10.1
402	1/22/2017	2:45:00 AM	82.0	-10.4
403	1/22/2017	2:50:00 AM	82.6	-10.5
404	1/22/2017	2:55:00 AM	82.7	-10.6
405	1/22/2017	3:00:00 AM	83.2	-10.4
406	1/22/2017	3:05:00 AM	83.5	-10.3
407	1/22/2017	3:10:00 AM	83.7	-10.2
408	1/22/2017	3:15:00 AM	83.9	-10.2
409	1/22/2017	3:20:00 AM	84.1	-10.2
410	1/22/2017	3:25:00 AM	84.1	-10.2
411	1/22/2017	3:30:00 AM	83.9	-10.2
412	1/22/2017	3:35:00 AM	83.8	-10.2
413	1/22/2017	3:40:00 AM	83.9	-10.3
414	1/22/2017	3:45:00 AM	84.3	-10.3
415	1/22/2017	3:50:00 AM	84.5	-10.3
416	1/22/2017	3:55:00 AM	84.5	-10.3
417	1/22/2017	4:00:00 AM	84.7	-10.3
418	1/22/2017	4:05:00 AM	84.4	-10.2
419	1/22/2017	4:10:00 AM	84.3	-10.2
420	1/22/2017	4:15:00 AM	84.4	-10.2
421	1/22/2017	4:20:00 AM	84.4	-10.2
422	1/22/2017	4:25:00 AM	84.3	-10.2
423	1/22/2017	4:30:00 AM	84.0	-10.2
424	1/22/2017	4:35:00 AM	84.3	-10.1
425	1/22/2017	4:40:00 AM	84.3	-10.1
426	1/22/2017	4:45:00 AM	84.1	-10.1
427	1/22/2017	4:50:00 AM	84.2	-10.1
428	1/22/2017	4:55:00 AM	84.1	-10.2
429	1/22/2017	5:00:00 AM	84.2	-10.2
430	1/22/2017	5:05:00 AM	84.2	-10.3
431	1/22/2017	5:10:00 AM	84.2	-10.3
432	1/22/2017	5:15:00 AM	84.0	-10.3
433	1/22/2017	5:20:00 AM	83.9	-10.3
434	1/22/2017	5:25:00 AM	83.9	-10.3
435	1/22/2017	5:30:00 AM	83.9	-10.3
436	1/22/2017	5:35:00 AM	84.0	-10.2
437	1/22/2017	5:40:00 AM	84.1	-10.3
438	1/22/2017	5:45:00 AM	84.3	-10.3
439	1/22/2017	5:50:00 AM	84.6	-10.3
440	1/22/2017	5:55:00 AM	84.5	-10.3
441	1/22/2017	6:00:00 AM	84.5	-10.3
442	1/22/2017	6:05:00 AM	84.5	-10.3
443	1/22/2017	6:10:00 AM	84.4	-10.3
444	1/22/2017	6:15:00 AM	84.2	-10.3
445	1/22/2017	6:20:00 AM	84.2	-10.3
446	1/22/2017	6:25:00 AM	84.3	-10.3
447	1/22/2017	6:30:00 AM	84.2	-10.4
448	1/22/2017	6:35:00 AM	84.2	-10.4
449	1/22/2017	6:40:00 AM	84.0	-10.5
450	1/22/2017	6:45:00 AM	84.1	-10.6
451	1/22/2017	6:50:00 AM	84.3	-10.6
452	1/22/2017	6:55:00 AM	84.3	-10.6
453	1/22/2017	7:00:00 AM	84.3	-10.6
454	1/22/2017	7:05:00 AM	84.3	-10.6
455	1/22/2017	7:10:00 AM	84.2	-10.5
456	1/22/2017	7:15:00 AM	83.9	-10.5
457	1/22/2017	7:20:00 AM	83.6	-10.6
458	1/22/2017	7:25:00 AM	83.4	-10.6
459	1/22/2017	7:30:00 AM	83.6	-10.6
460	1/22/2017	7:35:00 AM	83.7	-10.6
461	1/22/2017	7:40:00 AM	83.7	-10.6
462	1/22/2017	7:45:00 AM	83.7	-10.6

Index	Date	Time	%RH	°C
463	1/22/2017	7:50:00 AM	83.8	-10.5
464	1/22/2017	7:55:00 AM	83.8	-10.5
465	1/22/2017	8:00:00 AM	83.8	-10.5
466	1/22/2017	8:05:00 AM	83.8	-10.4
467	1/22/2017	8:10:00 AM	83.4	-10.5
468	1/22/2017	8:15:00 AM	83.2	-10.6
469	1/22/2017	8:20:00 AM	83.0	-10.6
470	1/22/2017	8:25:00 AM	83.1	-10.6
471	1/22/2017	8:30:00 AM	83.3	-10.6
472	1/22/2017	8:35:00 AM	83.5	-10.5
473	1/22/2017	8:40:00 AM	83.6	-10.4
474	1/22/2017	8:45:00 AM	83.7	-10.4
475	1/22/2017	8:50:00 AM	83.7	-10.4
476	1/22/2017	8:55:00 AM	83.8	-10.3
477	1/22/2017	9:00:00 AM	83.9	-10.3
478	1/22/2017	9:05:00 AM	83.7	-10.2
479	1/22/2017	9:10:00 AM	83.6	-10.2
480	1/22/2017	9:15:00 AM	83.4	-10.3
481	1/22/2017	9:20:00 AM	83.1	-10.3
482	1/22/2017	9:25:00 AM	83.2	-10.2
483	1/22/2017	9:30:00 AM	83.2	-10.2
484	1/22/2017	9:35:00 AM	83.3	-10.1
485	1/22/2017	9:40:00 AM	83.4	-9.9
486	1/22/2017	9:45:00 AM	83.5	-9.8
487	1/22/2017	9:50:00 AM	83.7	-9.7
488	1/22/2017	9:55:00 AM	84.1	-9.6
489	1/22/2017	10:00:00 AM	84.3	-9.4
490	1/22/2017	10:05:00 AM	84.3	-9.3
491	1/22/2017	10:10:00 AM	84.3	-9.3
492	1/22/2017	10:15:00 AM	84.2	-9.2
493	1/22/2017	10:20:00 AM	84.2	-9.1
494	1/22/2017	10:25:00 AM	84.2	-8.9
495	1/22/2017	10:30:00 AM	84.0	-8.9
496	1/22/2017	10:35:00 AM	84.0	-8.8
497	1/22/2017	10:40:00 AM	84.3	-8.6
498	1/22/2017	10:45:00 AM	84.0	-8.5
499	1/22/2017	10:50:00 AM	84.3	-8.3
500	1/22/2017	10:55:00 AM	84.2	-8.1
501	1/22/2017	11:00:00 AM	83.9	-8.0
502	1/22/2017	11:05:00 AM	83.7	-7.8
503	1/22/2017	11:10:00 AM	83.7	-7.7
504	1/22/2017	11:15:00 AM	83.8	-7.4
505	1/22/2017	11:20:00 AM	83.6	-7.2
506	1/22/2017	11:25:00 AM	83.5	-6.9
507	1/22/2017	11:30:00 AM	83.2	-6.7
508	1/22/2017	11:35:00 AM	83.3	-6.5
509	1/22/2017	11:40:00 AM	83.2	-6.2
510	1/22/2017	11:45:00 AM	82.6	-6.2
511	1/22/2017	11:50:00 AM	82.6	-5.9
512	1/22/2017	11:55:00 AM	81.9	-5.7
513	1/22/2017	12:00:00 PM	82.4	-5.3
514	1/22/2017	12:05:00 PM	82.1	-4.9
515	1/22/2017	12:10:00 PM	81.7	-4.8
516	1/22/2017	12:15:00 PM	81.7	-4.9
517	1/22/2017	12:20:00 PM	82.1	-4.9
518	1/22/2017	12:25:00 PM	82.2	-4.9
519	1/22/2017	12:30:00 PM	82.2	-4.9
520	1/22/2017	12:35:00 PM	82.3	-4.9
521	1/22/2017	12:40:00 PM	82.3	-4.8
522	1/22/2017	12:45:00 PM	82.6	-4.8
523	1/22/2017	12:50:00 PM	82.4	-4.7
524	1/22/2017	12:55:00 PM	82.7	-4.6
525	1/22/2017	1:00:00 PM	82.5	-4.5
526	1/22/2017	1:05:00 PM	82.3	-4.5
527	1/22/2017	1:10:00 PM	82.2	-4.5
528	1/22/2017	1:15:00 PM	82.1	-4.4
529	1/22/2017	1:20:00 PM	82.1	-4.3
530	1/22/2017	1:25:00 PM	81.9	-4.2
531	1/22/2017	1:30:00 PM	81.8	-4.2
532	1/22/2017	1:35:00 PM	81.7	-4.2
533	1/22/2017	1:40:00 PM	81.9	-4.2
534	1/22/2017	1:45:00 PM	81.9	-4.1
535	1/22/2017	1:50:00 PM	81.6	-4.0
536	1/22/2017	1:55:00 PM	82.1	-3.9
537	1/22/2017	2:00:00 PM	82.4	-3.8
538	1/22/2017	2:05:00 PM	82.1	-3.8
539	1/22/2017	2:10:00 PM	82.1	-3.7

Index	Date	Time	%RH	°C
540	1/22/2017	2:15:00 PM	81.7	-3.7
541	1/22/2017	2:20:00 PM	81.9	-3.5
542	1/22/2017	2:25:00 PM	82.0	-3.4
543	1/22/2017	2:30:00 PM	81.1	-3.3
544	1/22/2017	2:35:00 PM	80.4	-3.2
545	1/22/2017	2:40:00 PM	80.2	-3.2
546	1/22/2017	2:45:00 PM	79.7	-3.1
547	1/22/2017	2:50:00 PM	79.7	-3.0
548	1/22/2017	2:55:00 PM	79.5	-2.9
549	1/22/2017	3:00:00 PM	79.4	-2.9
550	1/22/2017	3:05:00 PM	79.5	-2.8
551	1/22/2017	3:10:00 PM	79.6	-2.8
552	1/22/2017	3:15:00 PM	79.4	-2.7
553	1/22/2017	3:20:00 PM	79.7	-2.7
554	1/22/2017	3:25:00 PM	80.7	-2.7
555	1/22/2017	3:30:00 PM	80.8	-2.6
556	1/22/2017	3:35:00 PM	80.8	-2.6
557	1/22/2017	3:40:00 PM	80.9	-2.6
558	1/22/2017	3:45:00 PM	81.2	-2.6
559	1/22/2017	3:50:00 PM	80.9	-2.6
560	1/22/2017	3:55:00 PM	80.9	-2.6
561	1/22/2017	4:00:00 PM	81.3	-2.6
562	1/22/2017	4:05:00 PM	81.6	-2.6
563	1/22/2017	4:10:00 PM	81.6	-2.6
564	1/22/2017	4:15:00 PM	81.1	-2.6
565	1/22/2017	4:20:00 PM	80.6	-2.5
566	1/22/2017	4:25:00 PM	80.2	-2.5
567	1/22/2017	4:30:00 PM	80.2	-2.5
568	1/22/2017	4:35:00 PM	80.0	-2.5
569	1/22/2017	4:40:00 PM	80.0	-2.5
570	1/22/2017	4:45:00 PM	80.1	-2.5
571	1/22/2017	4:50:00 PM	80.1	-2.4
572	1/22/2017	4:55:00 PM	80.3	-2.4
573	1/22/2017	5:00:00 PM	80.2	-2.5
574	1/22/2017	5:05:00 PM	80.5	-2.5
575	1/22/2017	5:10:00 PM	80.8	-2.5
576	1/22/2017	5:15:00 PM	81.0	-2.5
577	1/22/2017	5:20:00 PM	81.3	-2.6
578	1/22/2017	5:25:00 PM	81.0	-2.6
579	1/22/2017	5:30:00 PM	80.7	-2.6

Summary

LogTag ID	0010017494	
User ID	cmro II STATIE TROACA 09 06	
LogTag battery	OK	
Non alert range	10.0 to 100.0 %RH	-30.0 to 50.0 °C
Time zone	UTC +02:00, standard time	
Number of readings	579	
Reading interval	5 Minutes	
Number of starts	135	
First reading	1/20/2017 5:20:00 PM	
Last reading	1/22/2017 5:30:00 PM	
Elapsed Time	2 Days, 10 Minutes	
Reading range	78.2 to 87.4 %RH	-10.6 to -2.4 °C
Average reading	83.2 %RH	-6.8 °C
Standard Deviation (S)	2.0 %RH	2.5 °C
Degree Minutes below lower alert	0.00 %RH-Minutes	0.00 °C-Minutes
Degree Minutes above upper alert	0.00 %RH-Minutes	0.00 °C-Minutes
Mean Kinetic Temperature	-6.40 °C	
Time below lower alert	None	None
Time above upper alert	None	None
Time not in alert	2 Days, 10 Minutes	2 Days, 10 Minutes